

LOCATION MAP - NO SCALE

FORT MOULTRIE MOTEL
TMS 560-02-00-026

LEGEND:
IRF - IRON REBAR FOUND
IRS - IRON REBAR SET
CO - CLEANOUT
WM - WATER METER

PAL OF CHARLESTON, LLC
TMS 560-02-00-042

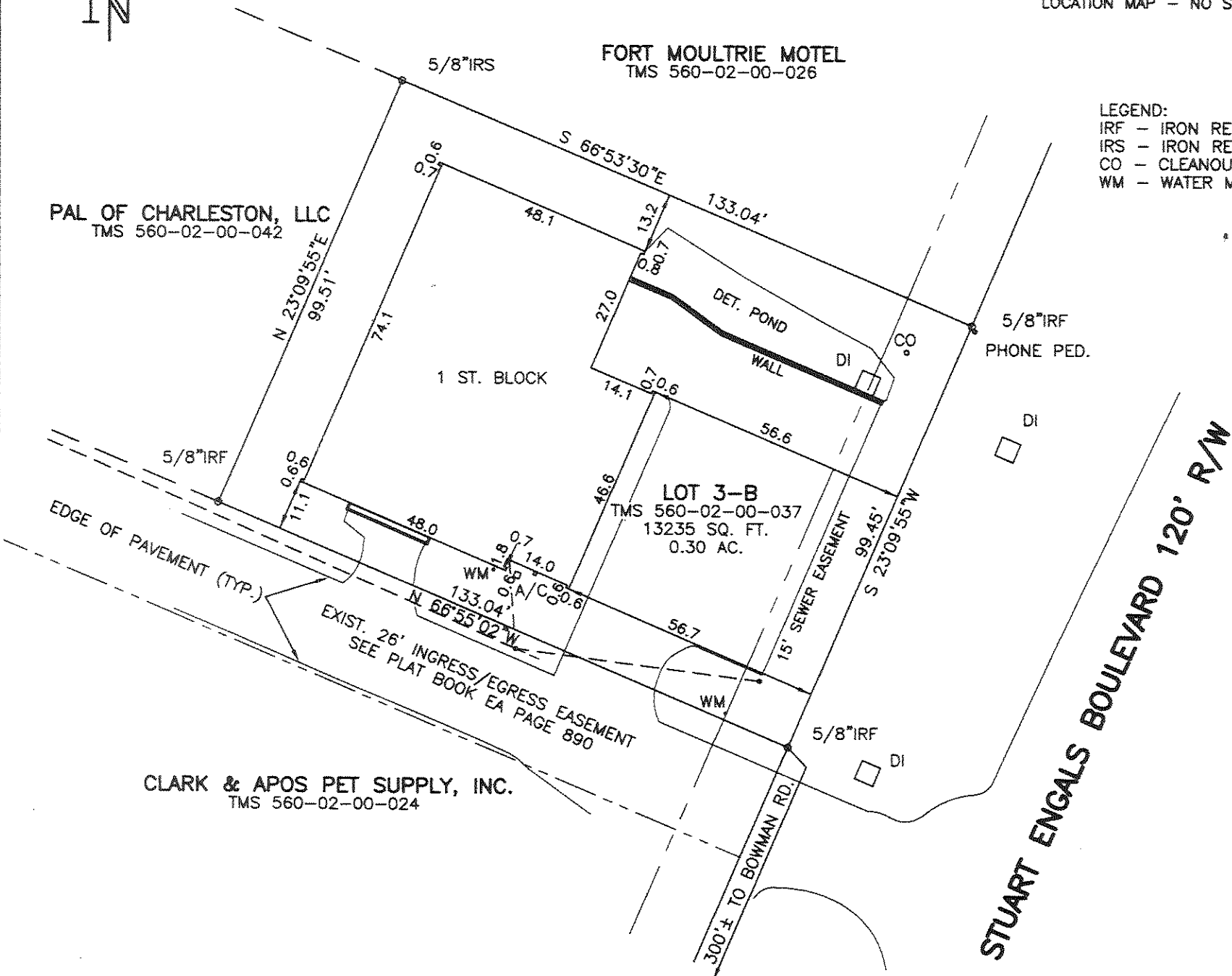

CLARK & APOS PET SUPPLY, INC.
TMS 560-02-00-024

NOTES:
1. AREA DETERMINED BY COORDINATES
2. THIS PROPERTY LIES IN FLOOD ZONE X AS SHOWN ON FEMA MAP 45019C 0536 J DATED 11/17/04.

REFERENCES:
1. PLAT BY SOUTHEASTERN SURVEYING, INC. DATED 10/08/90, RECORDED IN THE CHARLESTON COUNTY RMC IN PLAT BOOK CA PAGE 174.
2. PLAT BY ARC SURVEYING COMPANY INC. DATED 01/1996, RECORDED IN THE CHARLESTON COUNTY RMC IN PLAT BOOK EA PAGE 990



TOWN OF MT. PLEASANT
CHARLESTON COUNTY, S. C.



LOT 3-B
ABOUT TO BE CONVEYED TO
SCALE 1" = 30'

BLOCK -
JADIEKATE, LLC
DATE SEPT. 1, 2006

I hereby state that to the best of my knowledge, information, and belief, the survey shown hereon was made in accordance with the requirements of the Minimum Standards Manual for the Practice of Land Surveying in South Carolina, and meets or exceeds the requirements for a Class A survey as specified therein; also there are no visible encroachments or projections other than shown.

Lewis E. Seabrook
LEWIS E. SEABROOK
CIVIL ENGINEER & LAND SURVEYOR
S. C. REG. NO. 09860



E. M. SEABROOK, JR. INC.
ENGINEERS-SURVEYORS-PLANNERS
1081 JOHNNIE DODDS BLVD./BOX 96
MOUNT PLEASANT, SC 29465
PHONE (843) 884-4496

